*The responsive psalm is **Psalm 95.** This can be found in the **Red Psalter** in your pew. We will be singing **Refrain I**.*

Psalm 95

REFRAIN I *Scottish Psalter, 1650, alt.* *CWM RHONDDA*
John Hughes

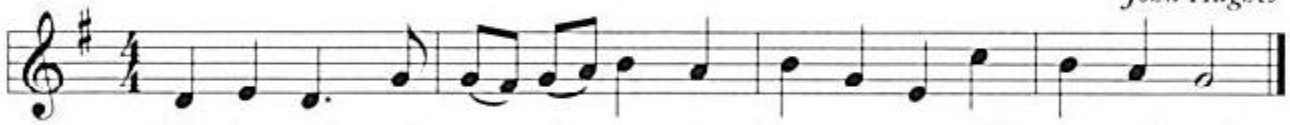

R

1 O come, let us sing tó thé LÓRD;
let us make a joyful noise to the rock of óur sálvátion!

2 Let us come into God's presence wíth thánksgíving;
let us make a joyful noise to the Lord with sóngs óf práise!

3 For the LORD is a gréát Gód,
and a great Sovereign abóve áll góds;

4 **in whose hand are the depths óf thé éarth,**
and also the heights óf thé móuntains.

5 **The sea belongs to Gód whó máde it,**
and the dry land, which God's hánds háve fórmed. R

6 O come, let us worship ánd bów dówn,
let us kneel before the LÓRD, óur Máker!

7 **For the Lord ís óur Gód,**
and we are the people of God's pasture,
and the sheep óf Gód's hánd. R

O that you would listen to the voice of the Lórd tódáy!

8 Do not harden your hearts, as at Meribah,
as on the day at Massah ín thé wílderness,

9 when your ancestors téstéd mé,
and put me to the proof, though they had séen mý wórk.

10 **For forty years I loathed that generátion ánd sáid,**
"They are a people whose hearts go astray,
and they do not regárd mý wáys."

11 **Therefore in my anger Í swóre,**
"They shall not enter mý rést." R