

The responsive psalm is **Psalm 31:1-8**. This can be found in the **Red Psalter** in your pew. We'll be singing **Refrain I**.

Psalm 31

REFRAIN I PCC

PASSION CHORALE
Hans Leo Hassler

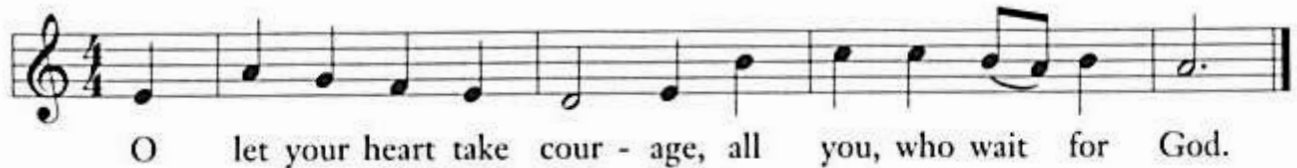

R

- 1 In you, O LORD, Í séek réfuge;
**do not let me ever be put to shame;
in your righteousness delíver mé.**
- 2 Incline your ear to me;
rescue me spéedílý.
**Be a rock of refuge for me,
a strong fortress to sáve mé.**
- 3 You are indeed my rock and my fortress;
for your name's sake lead me and guíde mé,
- 4 **take me out of the net that is hidden for me,
for you áre mý réfuge.**
- 5 Into your hand I commít mý spírit;
you have redeemed me, O LORD, fáithfúl Gód. R
- 6 You hate those who pay regard to worthless idols,
but I trust in thé LÓRD.
- 7 I will exult and rejoice in your steadfast love,
because you have seen mý áfflíction;
**you have taken heed of my adversities,
and have not delivered me into the hand of thé ényemy;
you have set my feet in a bróád pláce. R**