

The responsive psalm is **Psalm 23**. This can be found in the **Red Psalter** in your pew.
We'll be singing **Refrain I**.

Psalm 23

REFRAIN I *Scottish Psalter, 1650; Fr. tr. Andrew Donaldson*

CRIMOND
Jessie Seymour Irvine

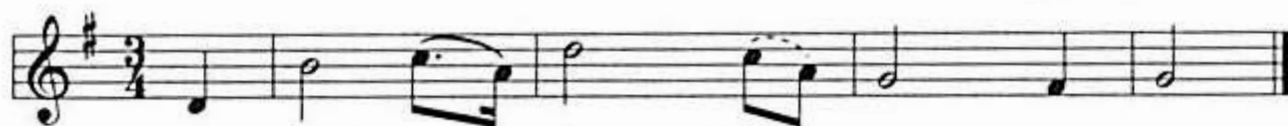

The Lord's my shep - herd, I'll not want.
C'est l'É - ter - nel qui est mon ber - ger.

R

- 1 The LORD is my shepherd, I shall nót wánt.
- 2 The Lord makes me lie down ín gréen pástures,
leads me beside still waters,
- 3 restóres mý sóul,
and leads me in right paths
for the sake of the Lórd's náme. **R**
- 4 Even though I walk through the valley of the shádw óf déath,
I féar nó évil;
for yóu áre wíth me;
your rod and your staff—they cómfórt mé. **R**
- 5 You prepare a table before me
in the presence óf mý énemies;
you anoint my head with oil;
my cup óvérflóws.
- 6 Surely goodness and mercy shall follow me
áall mý lífe,
and I shall dwell in the house of the LORD
for the length óf mý dáys. **R**